

THE CITY OF NAPOLEON

BUILDING & ZONING DEPARTMENT

255 W. RIVERVIEW

(419)592-4010

Plumbing Permit

Permit Number: PL2007-28

Page 1 of 1

Printed: 8/6/2007

ADDRESS: 7 Park Lane

Applicant

Name: Scott & Angela Nagel

Address: 7 Park Ln

Approval Date: 8/6/2007

419-599-1918

Owners

Name: Mr. Scott & Angela Nagel

Address: 7 Park Ln

Phone: 419-599-1918

Napoleon, OH 43545

Contractors

Fees and Receipts:

Number	Description	Amount
FEE2007-429	Plumbing/outside clean out	\$25.00
	Total Fees:	\$25.00
RCPT2007-347		\$25.00
	Total Receipts:	\$25.00

sewer repair

APPLICANTS SIGNATURE: _____

DATE: _____

REMINDER: YOU MUST CALL (419)592-4010 FOR AN INSPECTION

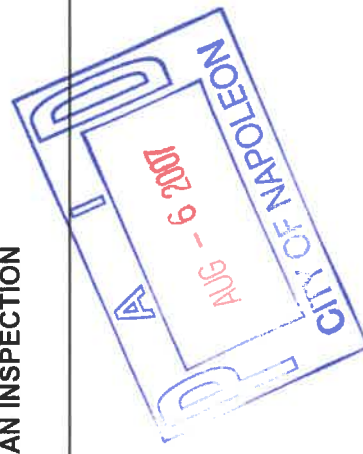

CITY OF NAPOLEON GENERAL PERMIT APPLICATION

THIS APPLICATION IS FOR RESIDENTAL CONSTRUCTION INCLUDING BUILDING, ELECTRICAL, PLUMBING, MECHANICAL, DEMOLITIONS, REMODELING.

DATE: 7-27-07 JOB LOCATION: 7 Park Lane Napoleon

OWNER: Scott Nagel PHONE: _____

OWNER ADDRESS: 7 Park Lane CITY: Map ZIP: 43545

CONTRACTOR: Scott Nagel

PHONE #: 419-599-1918 CELL PHONE#: 419-579-4729

CONTRACTOR LICENSED WITH THE CITY OF NAPOLEON?: YES NO:

Is any of the above job going to be subcontracted out? Yes No:

If yes to whom: _____

DESCRIPTION OF WORK TO BE PERFORMED: Sewer Lateral Repair
ESTIMATED COMPLETION DATE: 7-31-07

PLEASE MARK THE TYPE OF WORK YOU WILL BE PERFORMING

- | | |
|--|---|
| <input type="checkbox"/> A/C ADD ON 1% | <input type="checkbox"/> REMODELING 1% |
| <input type="checkbox"/> BOILER REPLACEMENT 1% | <input type="checkbox"/> ROOFING 1% |
| <input type="checkbox"/> CURBING | <input checked="" type="checkbox"/> SEWER REPAIRS** |
| <input type="checkbox"/> DECKS * 1% | <input type="checkbox"/> SIDEWALK* |
| <input type="checkbox"/> DRIVEWAY* | <input type="checkbox"/> SIDING 1% |
| <input type="checkbox"/> ELECTRICAL SERVICE UPGRADE 1% | <input type="checkbox"/> SHED* (under 200 sq ft) |
| <input type="checkbox"/> ELECTRICAL SERVICE NEW 1% | <input type="checkbox"/> SHED* (over 200 sqft) 1% |
| <input type="checkbox"/> SWIMMING POOL* 1% | <input type="checkbox"/> FENCE* |
| <input type="checkbox"/> FURNACE REPLACEMENT 1% | <input type="checkbox"/> TEMP ELECTRIC 1% |
| <input type="checkbox"/> ADDITIONS* 1% | <input type="checkbox"/> FURNACE NEW 1% |
| <input type="checkbox"/> WATER TAP (size _____") | <input type="checkbox"/> WINDOWS / DOORS 1% |
| <input type="checkbox"/> LAWN METER 1% | |
| <input type="checkbox"/> PLUMBING 1% | |

1%- EFFECTIVE JUNE 1, 2007 BOARD OF BUILDING STANDARDS FEE

*PLEASE INCLUDE A PICTURE SHOWING MEASUREMENTS FROM EXISTING STRUCTURES AND PROPERTY LINES. INDICATING THE TYPE OF WORK YOU WISH TO PERFORM.

** IF WORK REQUIRES GOING INTO THE STREET A STREET BOND IS REQUIRED!

FOR PERMIT COSTS PLEASE FILL OUT REVERSE SIDE.

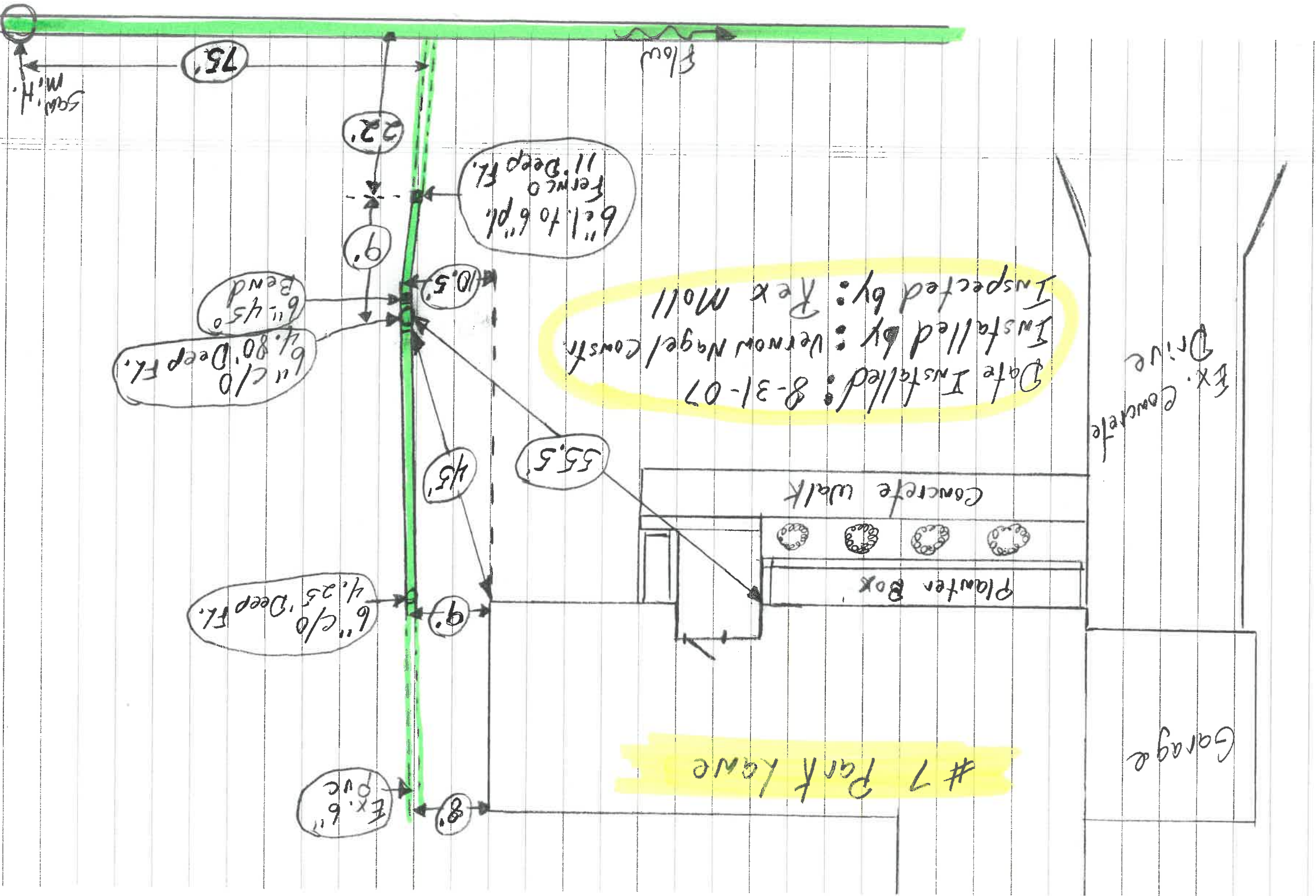

75'

Flow

500' M.H.

22'

6" to 6" pl.
Ferro 11' Deep Fl.

9'

6" 45° Bend

10.5'

Date Installed: 8-31-07
 Installed by: Vernon Nagel/Constr.
 Inspected by: Rex Moll

6" c/o 4.80' Deep Fl.

55.5'

4.5'

Concrete Walk

Ex. Concrete Drive

6" c/o 4.25' Deep Fl.

9'

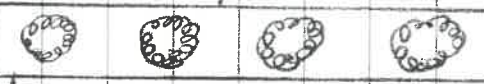

Planter Box

#7 Park Lane

Garage

Ex. 6" PVC

8'

